



Route N Study

Technical Advisory Group (TAG)

Meeting #2

February 7, 2019





Agenda

- Introductions
- Review of the Conceptual Alternatives
- Purpose & Need Review
- Purpose and Need Screening of the Conceptual Alternatives
- Traffic Model Updates
- Next Steps
- Questions & Discussion
- Adjourn





Route N NEPA Study

- Limits
 - From the South Point Prairie Road/Jackson Road intersection east to the I-64/Route 364 interchange
- Co-Lead Agencies – MoDOT and FHWA
- Transportation Corridor Improvement Group
 - MoDOT
 - St. Charles County
 - Partnering with MoDOT
 - Elevated Route N to a regional long-range plan priority
 - East-West Gateway Council of Governments (MPO)
 - Partnering with MoDOT
 - Ensuring the study supports the regional vision



Study Area

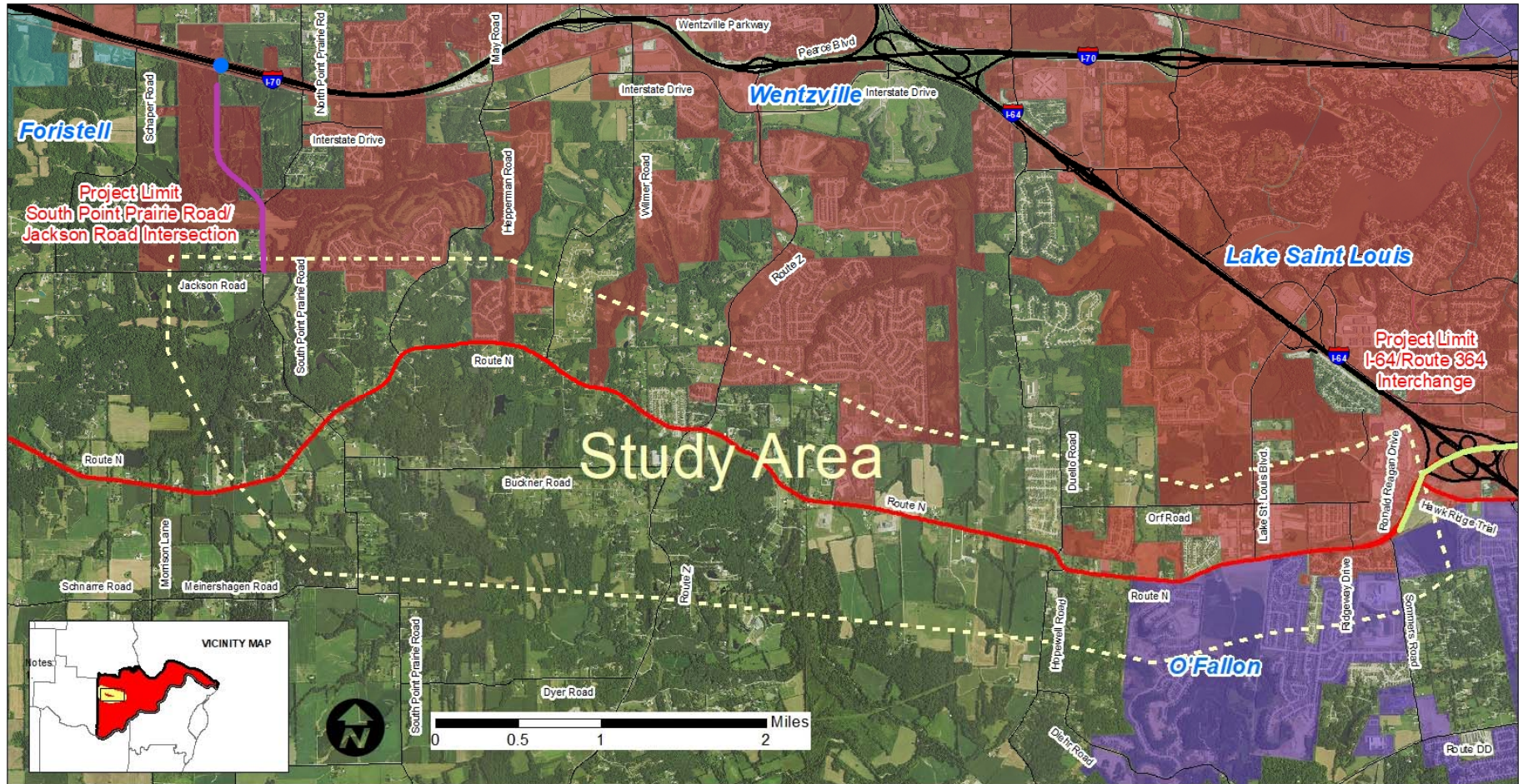

Review of the Conceptual Alternatives



Improve Existing Route N Conceptual Alternative

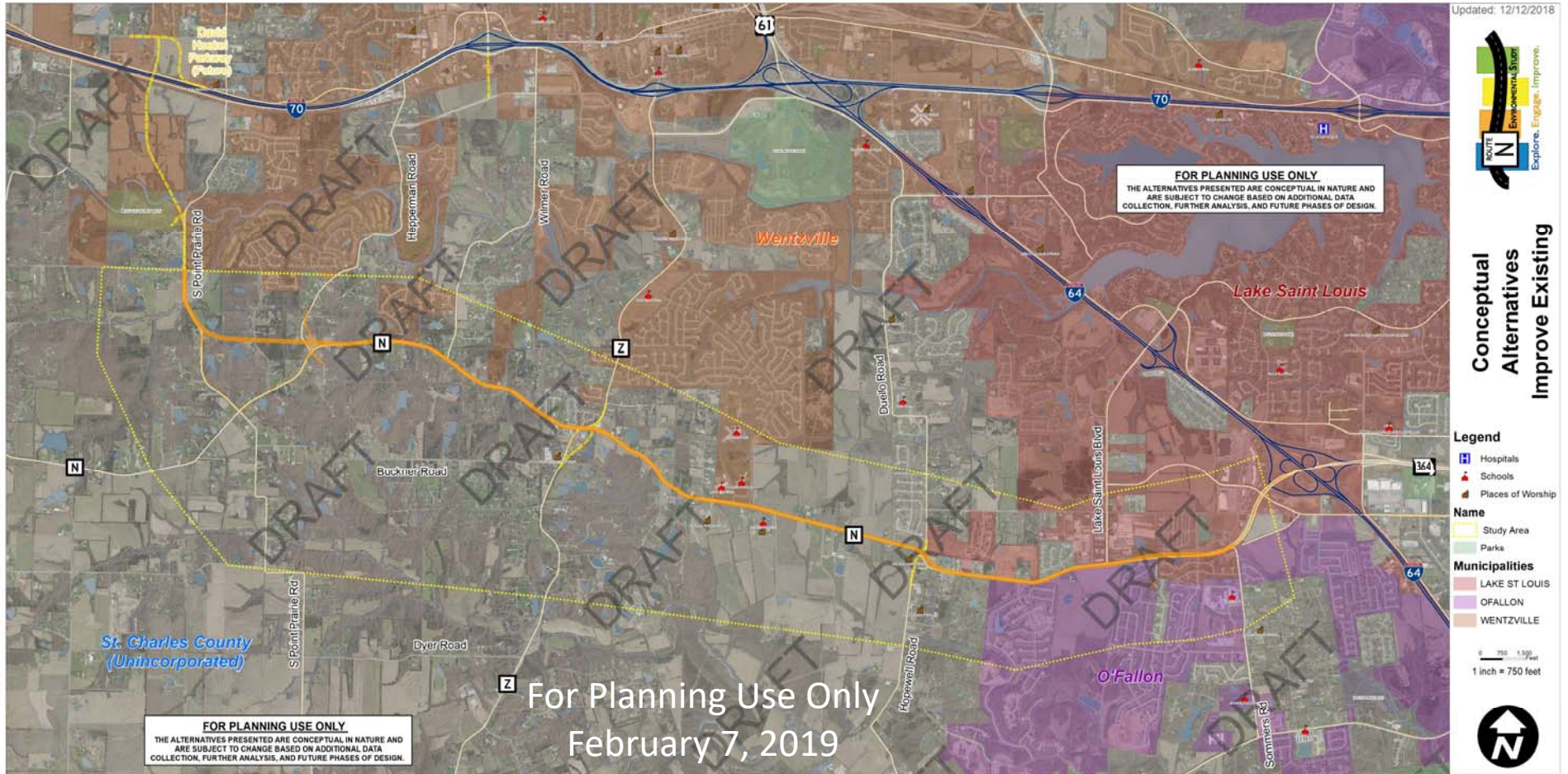



Buckner Road Conceptual Alternative

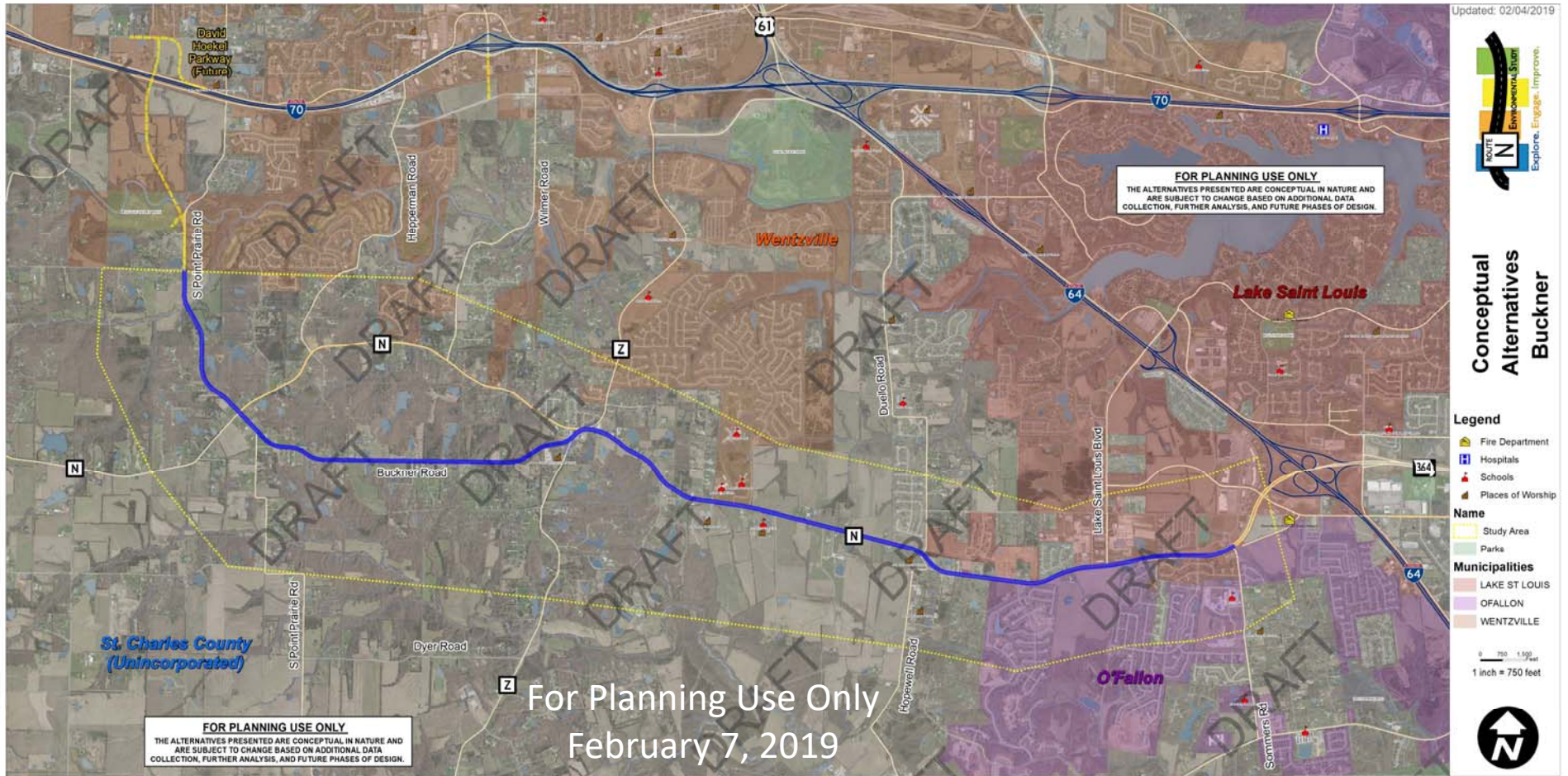



Near South Conceptual Alternative

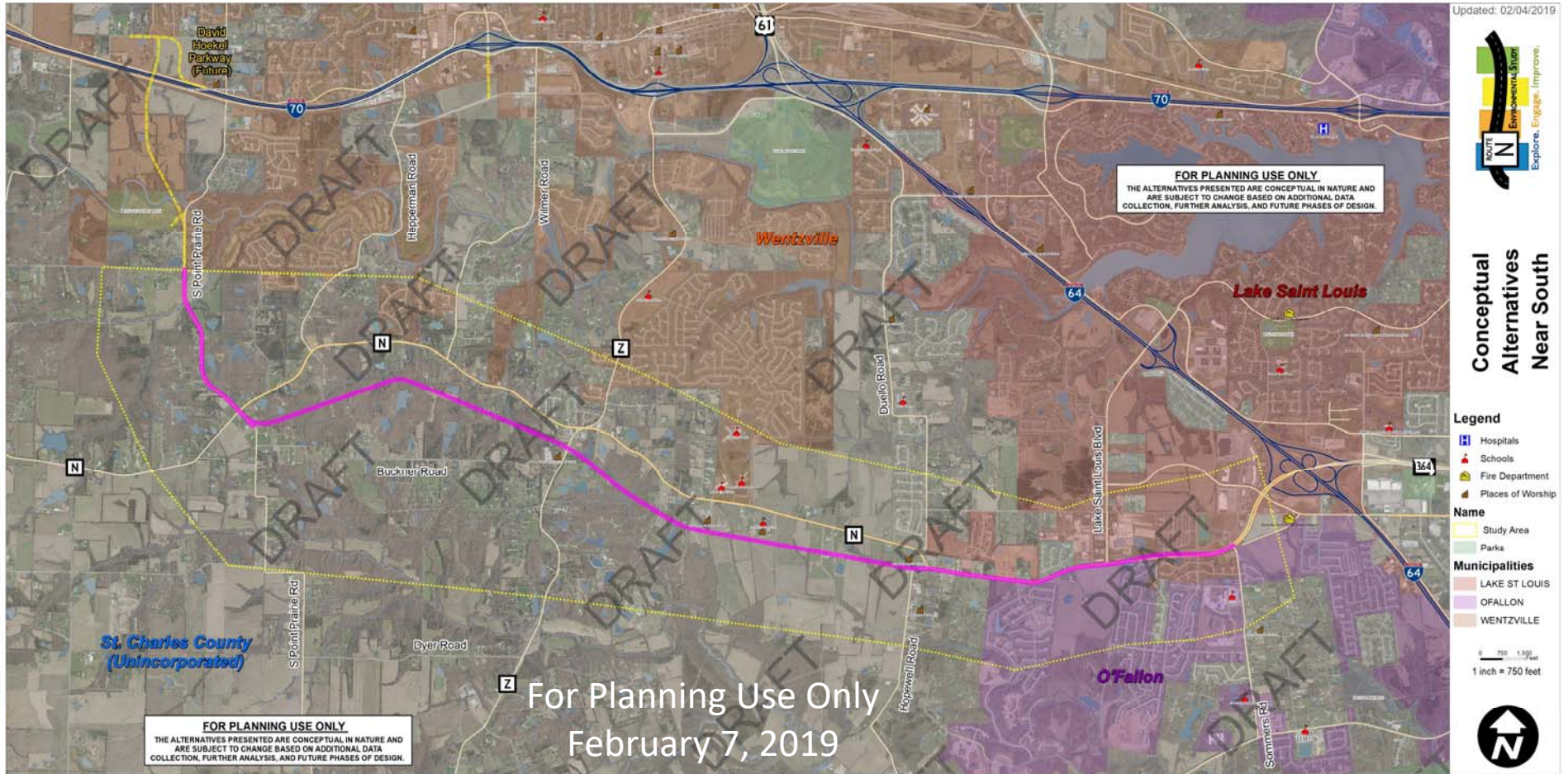



Far South Conceptual Alternative

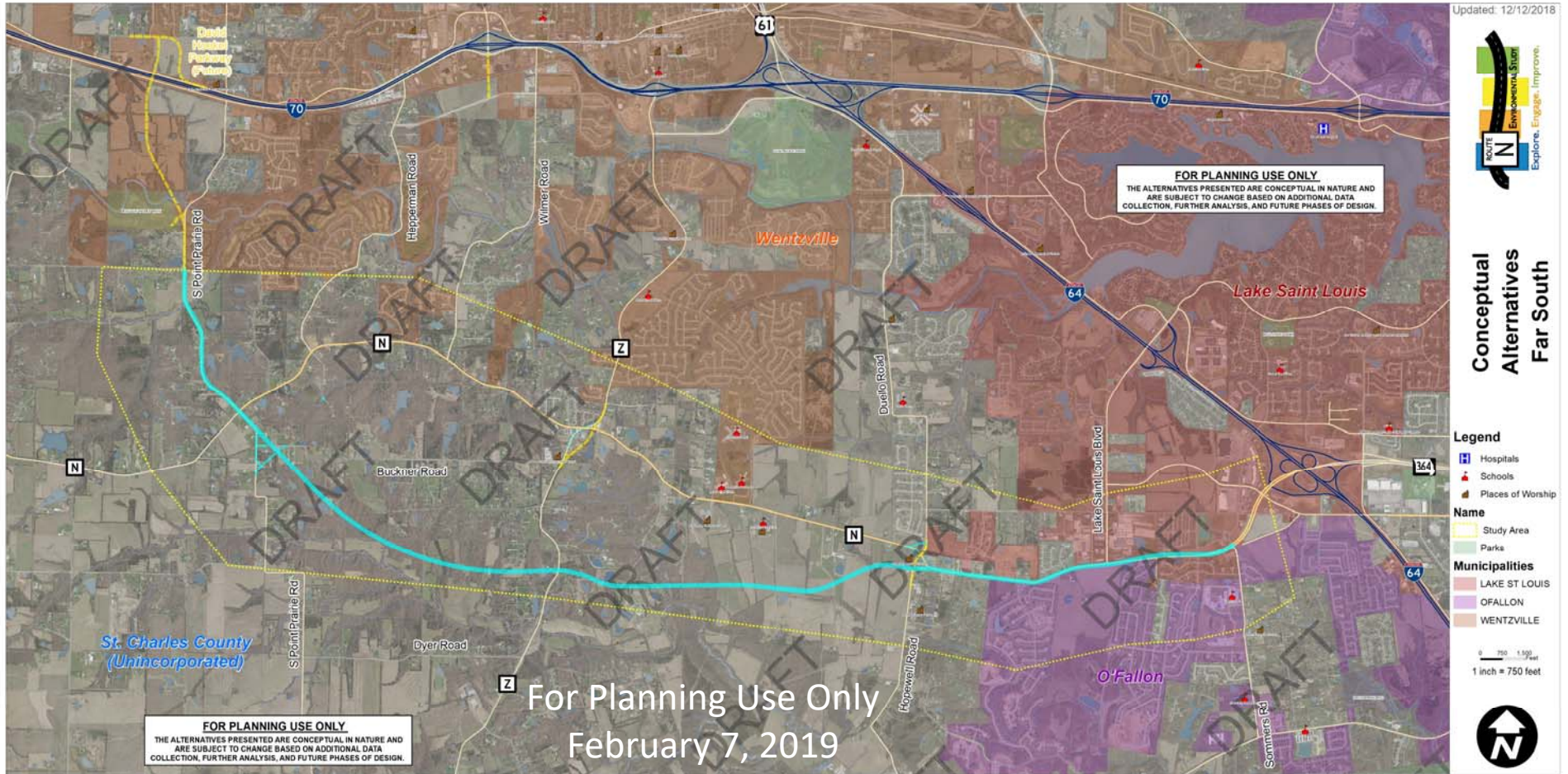



Interstate Drive/Wilmer Conceptual Alternative

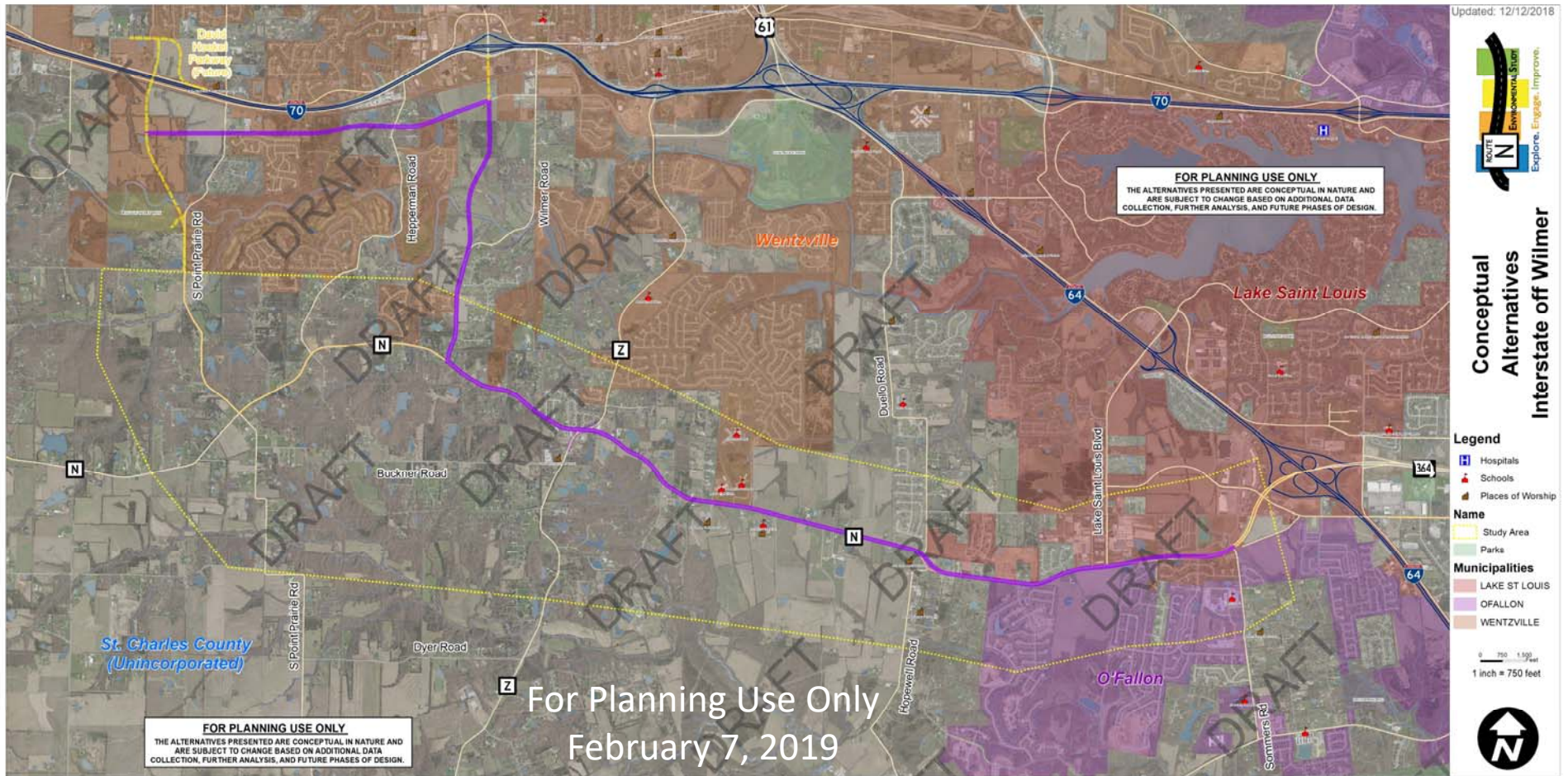



Interstate Drive/Route Z Conceptual Alternative

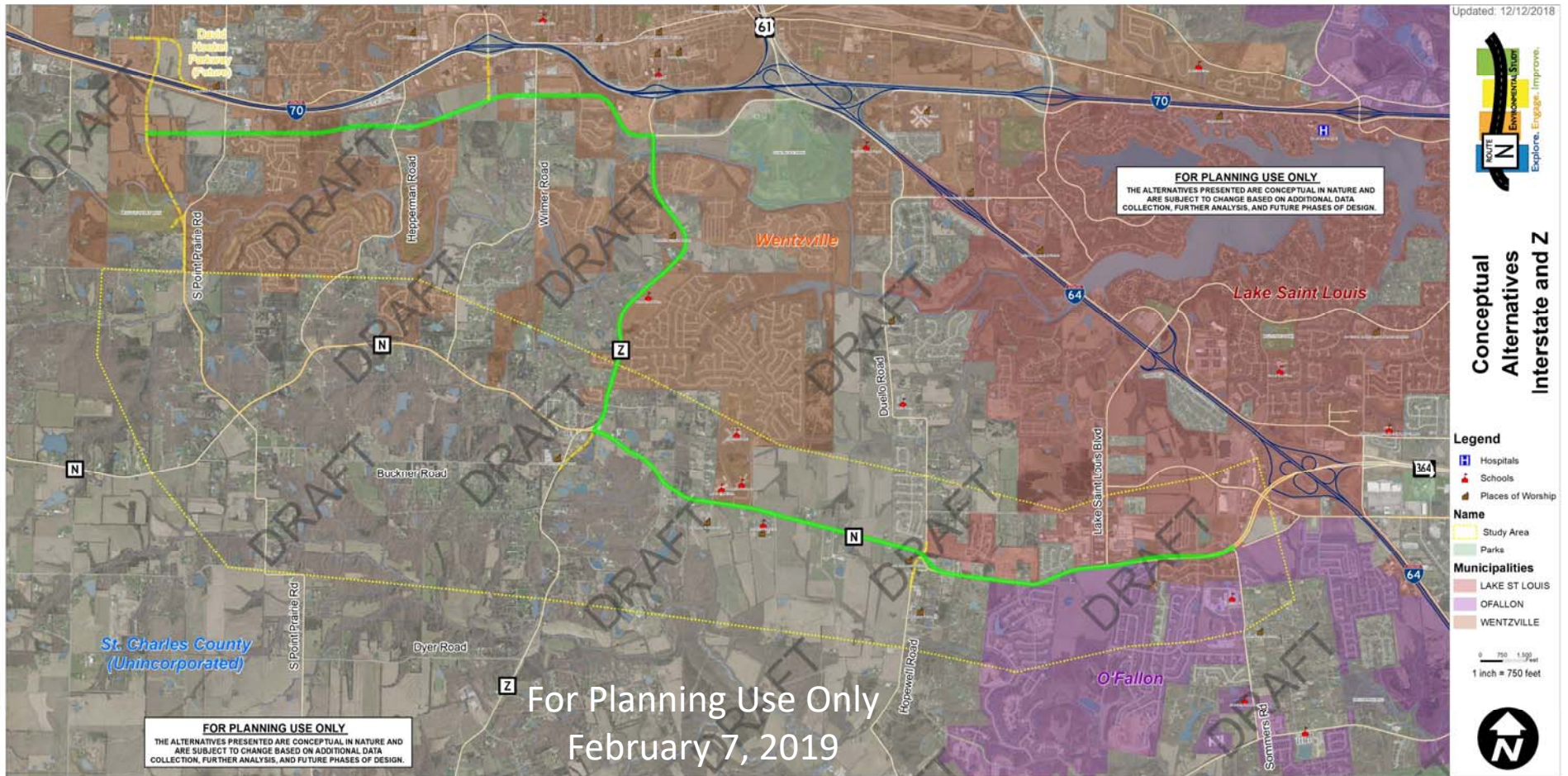

All Conceptual Alternatives

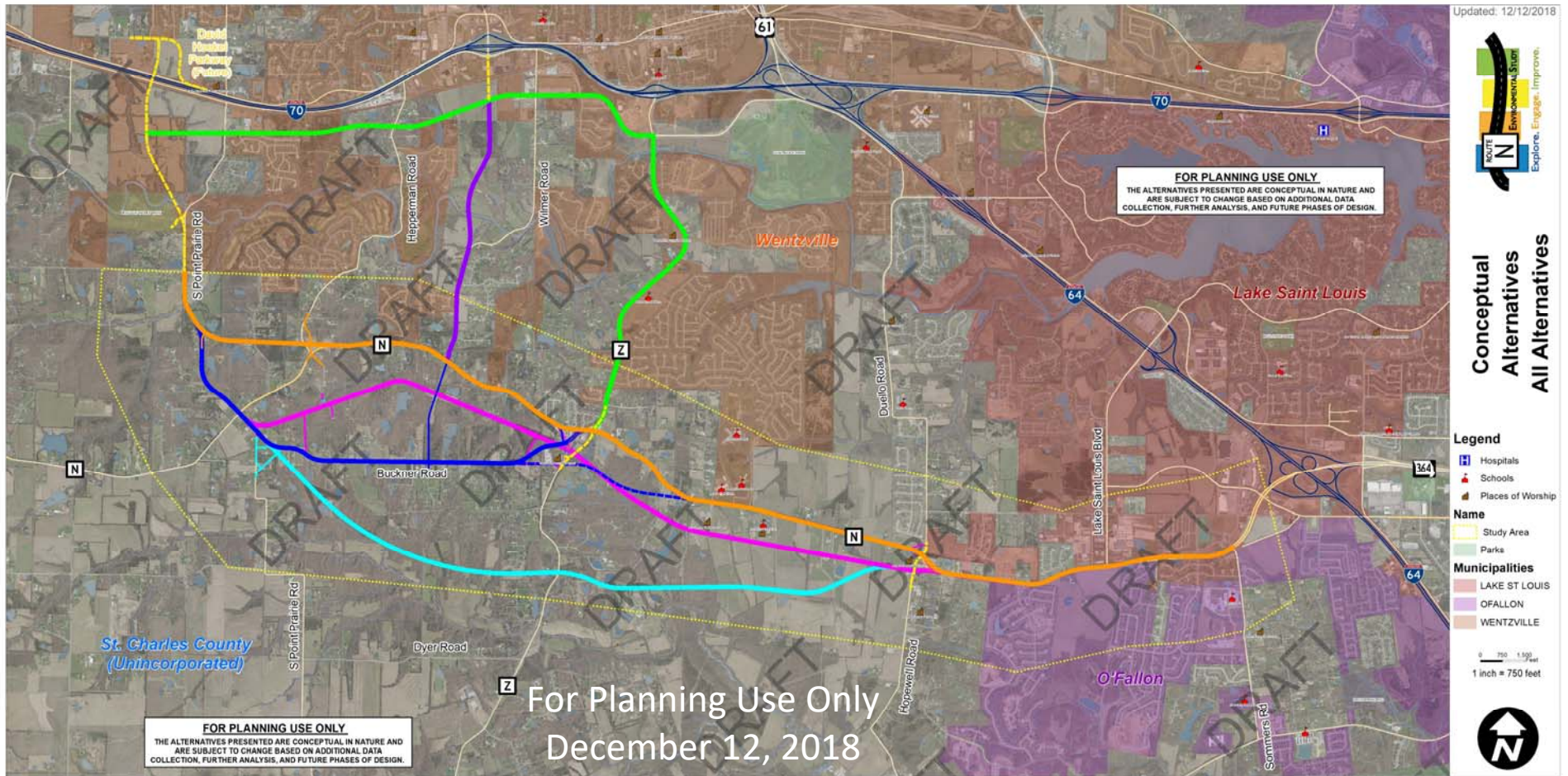

Purpose and Need Review



Study Purpose

The Purpose (Goal) of the Route N NEPA study is to investigate and identify improvements intended to develop a safe and efficient network between the South Point Prairie Road/Jackson Road intersection and the I-64/Route 364 interchange





Study Need

Overall, the need elements of the Route N NEPA Study are to:

- Improve access and connectivity
 - Need to provide access to important study area resources
 - Need to address deficiencies within the existing roadways
 - Need to improve connectivity through the study area

- Reduce congestion and delay
 - Need to address inadequate capacity
 - Need to address under-performing intersections and driveways
 - Need to provide appropriate access management opportunities

These needs will serve as the primary evaluation factors to determine the Reasonable Alternatives





Improve Access and Connectivity

- Two-lane roadway with minimal shoulders
 - Sharp turns and rolling hills
 - Lack of bike/pedestrian accommodations
- Difficulty in making turning movements
- Numerous conflict points





Reduce Congestion and Delays

- Numerous major intersections
 - Lake St. Louis Boulevard
 - Route N/Route Z
 - Hopewell/Duello
 - Perry Cate
- Numerous major driveways with access to Route N
 - Major subdivisions
 - Schools and churches
 - Businesses
- Higher usage than designed for Route N
 - Daily traffic volumes range from 5,500 VPD west of Route Z to 18,000 VPD east of Route Z



Screening of the Conceptual Alternatives



Need to Improve Access and Connectivity

PURPOSE AND NEED ELEMENT	EVALUATION CRITERIA	STANDARDS	DECISION KEY (Yes/No)
<p>Purpose and Need Element #1 - Need to Improve Access and Connectivity</p>	<p>A) Provide safe and efficient access to/from important study area resources</p>	<p>Can the alternative provide improved access to/from key Route N destinations and major traffic generators?</p>	<p>Yes - Alternative provides improved access to key destinations and major Route N traffic generators</p> <p>No - Alternative does not provide improved access to key destinations and/or underserves major Route N traffic generators</p>
	<p>B) Provide roadway design and features that meet appropriate standards</p>	<p>Can the alternative meet design standards for the appropriate roadway classification(s)?</p>	<p>Yes - Alternative can be designed to be consistent with future Route N roadway type and traffic volumes consistent with planned land uses</p> <p>No - Alternative would result in future Route N traffic on incompatible roadways/roadway types and/or through existing or planned land uses that are not intended for future Route N traffic</p>
	<p>C) Improve connectivity in the study area</p>	<p>Can the alternative move traffic more efficiently through the study area?</p>	<p>Yes - Alternative accommodates the efficient movement of traffic between project termini and efficient operation for trips remaining on existing Route N</p> <p>No - Alternative results in inefficient movement of traffic between project termini or inefficient operations for trips remaining on existing Route N</p>





Need to Improve Access and Connectivity

PURPOSE AND NEED ELEMENT	DECISION KEY (Yes/No)	Conceptual Alternative						
		No Build	Improve Existing	Buckner Road	Near South	Far South	Interstate Drive/Wilmer Road	Interstate Drive/Route Z
Purpose and Need Element #1 - Need to Improve Access and Connectivity	Yes - Alternative provides improved access to key destinations and major Route N traffic generators	No						
	No - Alternative does not provide improved access to key destinations and/or underserves major Route N traffic generators							
	Yes - Alternative can be designed to be consistent with future Route N roadway type and traffic volumes consistent with planned land uses	No						
	No - Alternative would result in future Route N traffic on incompatible roadways/roadway types and/or through existing or planned land uses that are not intended for future Route N traffic							
Yes - Alternative accommodates the efficient movement of traffic between project termini and efficient operation for trips remaining on existing Route N	No							
No - Alternative results in inefficient movement of traffic between project termini or inefficient operations for trips remaining on existing Route N								





Need to Improve Access and Connectivity

PURPOSE AND NEED ELEMENT	DECISION KEY (Yes/No)	Conceptual Alternative						
		No Build	Improve Existing	Buckner Road	Near South	Far South	Interstate Drive/ Wilmer Road	Interstate Drive/ Route Z
Purpose and Need Element #1 - Need to Improve Access and Connectivity	Yes - Alternative provides improved access to key destinations and major Route N traffic generators		Yes					
	No - Alternative does not provide improved access to key destinations and/or underserves major Route N traffic generators							
	Yes - Alternative can be designed to be consistent with future Route N roadway type and traffic volumes consistent with planned land uses		Yes					
	No - Alternative would result in future Route N traffic on incompatible roadways/roadway types and/or through existing or planned land uses that are not intended for future Route N traffic							
	Yes - Alternative accommodates the efficient movement of traffic between project termini and efficient operation for trips remaining on existing Route N		Yes					
	No - Alternative results in inefficient movement of traffic between project termini or inefficient operations for trips remaining on existing Route N							





Need to Improve Access and Connectivity

PURPOSE AND NEED ELEMENT	DECISION KEY (Yes/No)	Conceptual Alternative						
		No Build	Improve Existing	Buckner Road	Near South	Far South	Interstate Drive/ Wilmer Road	Interstate Drive/ Route Z
Purpose and Need Element #1 - Need to Improve Access and Connectivity	Yes - Alternative provides improved access to key destinations and major Route N traffic generators			Yes				
	No - Alternative does not provide improved access to key destinations and/or underserves major Route N traffic generators							
	Yes - Alternative can be designed to be consistent with future Route N roadway type and traffic volumes consistent with planned land uses			Yes				
	No - Alternative would result in future Route N traffic on incompatible roadways/roadway types and/or through existing or planned land uses that are not intended for future Route N traffic							
	Yes - Alternative accommodates the efficient movement of traffic between project termini and efficient operation for trips remaining on existing Route N			Yes				
	No - Alternative results in inefficient movement of traffic between project termini or inefficient operations for trips remaining on existing Route N							





Need to Improve Access and Connectivity

PURPOSE AND NEED ELEMENT	DECISION KEY (Yes/No)	Conceptual Alternative						
		No Build	Improve Existing	Buckner Road	Near South	Far South	Interstate Drive/ Wilmer Road	Interstate Drive/ Route Z
Purpose and Need Element #1 - Need to Improve Access and Connectivity	Yes - Alternative provides improved access to key destinations and major Route N traffic generators				No (Does not provide improved access to destinations west of Hopewell/Duello)			
	No - Alternative does not provide improved access to key destinations and/or underserves major Route N traffic generators							
	Yes - Alternative can be designed to be consistent with future Route N roadway type and traffic volumes consistent with planned land uses				Yes			
	No - Alternative would result in future Route N traffic on incompatible roadways/roadway types and/or through existing or planned land uses that are not intended for future Route N traffic							
	Yes - Alternative accommodates the efficient movement of traffic between project termini and efficient operation for trips remaining on existing Route N				Yes			
	No - Alternative results in inefficient movement of traffic between project termini or inefficient operations for trips remaining on existing Route N							





Need to Improve Access and Connectivity

PURPOSE AND NEED ELEMENT	DECISION KEY (Yes/No)	Conceptual Alternative							
		No Build	Improve Existing	Buckner Road	Near South	Far South	Interstate Drive/ Wilmer Road	Interstate Drive/ Route Z	
Purpose and Need Element #1 - Need to Improve Access and Connectivity	Yes - Alternative provides improved access to key destinations and major Route N traffic generators No - Alternative does not provide improved access to key destinations and/or underserves major Route N traffic generators						No (Does not provide improved access to destinations west of Hopewell/Duello and under-serves traffic generators north of Route N)		
	Yes - Alternative can be designed to be consistent with future Route N roadway type and traffic volumes consistent with planned land uses No - Alternative would result in future Route N traffic on incompatible roadways/roadway types and/or through existing or planned land uses that are not intended for future Route N traffic						Yes		
	Yes - Alternative accommodates the efficient movement of traffic between project termini and efficient operation for trips remaining on existing Route N No - Alternative results in inefficient movement of traffic between project termini or inefficient operations for trips remaining on existing Route N						No (Distance from existing Route N results in inefficient operations on existing Route N)		





Need to Improve Access and Connectivity

PURPOSE AND NEED ELEMENT	DECISION KEY (Yes/No)	Conceptual Alternative						
		No Build	Improve Existing	Buckner Road	Near South	Far South	Interstate Drive/ Wilmer Road	Interstate Drive/ Route Z
Purpose and Need Element #1 - Need to Improve Access and Connectivity	Yes - Alternative provides improved access to key destinations and major Route N traffic generators						No (Underserves traffic generators west of Wilmer Road and south of Route N)	
	No - Alternative does not provide improved access to key destinations and/or underserves major Route N traffic generators							
	Yes - Alternative can be designed to be consistent with future Route N roadway type and traffic volumes consistent with planned land uses						No (Interstate Drive and Wilmer Road design, roadway type, and planned landuses are not consistent with carrying Route N traffic)	
	No - Alternative would result in future Route N traffic on incompatible roadways/roadway types and/or through existing or planned land uses that are not intended for future Route N traffic							
	Yes - Alternative accommodates the efficient movement of traffic between project termini and efficient operation for trips remaining on existing Route N						No (Inefficient movement of traffic between project termini due to required turns)	
	No - Alternative results in inefficient movement of traffic between project termini or inefficient operations for trips remaining on existing Route N							





Need to Improve Access and Connectivity

PURPOSE AND NEED ELEMENT	DECISION KEY (Yes/No)	Conceptual Alternative						
		No Build	Improve Existing	Buckner Road	Near South	Far South	Interstate Drive/ Wilmer Road	Interstate Drive/ Route Z
Purpose and Need Element #1 - Need to Improve Access and Connectivity	Yes - Alternative provides improved access to key destinations and major Route N traffic generators							No (Does not provide improved access to destinations west of Route Z and underserves traffic generators west of Route Z and south of Route N)
	No - Alternative does not provide improved access to key destinations and/or underserves major Route N traffic generators							
	Yes - Alternative can be designed to be consistent with future Route N roadway type and traffic volumes consistent with planned land uses							No (Interstate Drive and Route Z design, roadway type, and planned landuses are not consistent with carrying Route N traffic)
	No - Alternative would result in future Route N traffic on incompatible roadways/roadway types and/or through existing or planned land uses that are not intended for future Route N traffic							
	Yes - Alternative accommodates the efficient movement of traffic between project termini and efficient operation for trips remaining on existing Route N							No (Inefficient movement of traffic between project termini due to required turns)
	No - Alternative results in inefficient movement of traffic between project termini or inefficient operations for trips remaining on existing Route N							





Need to Improve Access and Connectivity

PURPOSE AND NEED ELEMENT	DECISION KEY (Yes/No)	Conceptual Alternative						
		No Build	Improve Existing	Buckner Road	Near South	Far South	Interstate Drive/ Wilmer Road	Interstate Drive/ Route Z
Purpose and Need Element #1 - Need to Improve Access and Connectivity	<p>Yes - Alternative provides improved access to key destinations and major Route N traffic generators</p> <p>No - Alternative does not provide improved access to key destinations and/or underserves major Route N traffic generators</p>	No	Yes	Yes	No (Does not provide improved access to destinations west of Hopewell/Duello)	No (Does not provide improved access to destinations west of Hopewell/Duello and under-serves traffic generators north of Route N)	No (Underserves traffic generators west of Wilmer Road and south of Route N)	No (Does not provide improved access to destinations west of Route Z and underserves traffic generators west of Route Z and south of Route N)
	<p>Yes - Alternative can be designed to be consistent with future Route N roadway type and traffic volumes consistent with planned land uses</p> <p>No - Alternative would result in future Route N traffic on incompatible roadways/roadway types and/or through existing or planned land uses that are not intended for future Route N traffic</p>	No	Yes	Yes	Yes	Yes	No (Interstate Drive and Wilmer Road design, roadway type, and planned landuses are not consistent with carrying Route N traffic)	No (Interstate Drive and Route Z design, roadway type, and planned landuses are not consistent with carrying Route N traffic)
	<p>Yes - Alternative accommodates the efficient movement of traffic between project termini and efficient operation for trips remaining on existing Route N</p> <p>No - Alternative results in inefficient movement of traffic between project termini or inefficient operations for trips remaining on existing Route N</p>	No	Yes	Yes	Yes	No (Distance from existing Route N results in inefficient operations on existing Route N)	No (Inefficient movement of traffic between project termini due to required turns)	No (Inefficient movement of traffic between project termini due to required turns)





Need to Reduce Congestion and Delays

PURPOSE AND NEED ELEMENT	EVALUATION CRITERIA	STANDARDS	DECISION KEY (Yes/No)
<p>Purpose and Need Element #2 - Need to Reduce Congestion and Delays</p>	<p>A) Provide adequate capacity along Route N</p>	<p>Does the alternative provide capacity that exceeds the forecasted traffic demand along Route N?</p>	<p>Yes - Alternative provides sufficient capacity for traffic using existing and future Route N and does not adversely affect other area roadways</p> <p>No - Alternative does not provide sufficient capacity for traffic using existing Route N and/or adversely affects other area roadways</p>
	<p>B) Provide adequate operation at the project's key intersections and major driveways</p>	<p>Does the alternative offer the opportunity to provide peak hour LOS D (rural sections) or LOS E (urban sections) or better at key Route N intersections and improved operations at major driveways?</p>	<p>Yes - Alternative improves/accommodates efficient operation at existing and future Route N key intersections and major driveways</p> <p>No - Alternative does not improve/accommodate efficient operations at existing and future Route N key intersections and major driveways</p>
	<p>C) Provide access management opportunities along Route N</p>	<p>Does the alternative offer the opportunity to manage the number and spacing of access points along Route N?</p>	<p>Yes - Alternative provides opportunities to manage the number and spacing of access points along Route N*</p> <p>No - Alternative provides limited, if any, opportunities to manage the number and spacing of access points along Route N</p>





Need to Reduce Congestion and Delays

PURPOSE AND NEED ELEMENT	DECISION KEY (Yes/No)	Conceptual Alternative						
		No Build	Improve Existing	Buckner Road	Near South	Far South	Interstate Drive/ Wilmer Road	Interstate Drive/ Route Z
Purpose and Need Element #2 - Need to Reduce Congestion and Delays	Yes - Alternative provides sufficient capacity for traffic using existing and future Route N and does not adversely affect other area roadways	No						
	No - Alternative does not provide sufficient capacity for traffic using existing Route N and/or adversely affects other area roadways							
	Yes - Alternative improves/accommodates efficient operation at existing and future Route N key intersections and major driveways	No						
	No - Alternative does not improve/accommodate efficient operations at existing and future Route N key intersections and major driveways							
	Yes - Alternative provides opportunities to manage the number and spacing of access points along Route N*	No						
	No - Alternative provides limited, if any, opportunities to manage the number and spacing of access points along Route N							





Need to Reduce Congestion and Delays

PURPOSE AND NEED ELEMENT	DECISION KEY (Yes/No)	Conceptual Alternative						
		No Build	Improve Existing	Buckner Road	Near South	Far South	Interstate Drive/ Wilmer Road	Interstate Drive/ Route Z
Purpose and Need Element #2 - Need to Reduce Congestion and Delays	Yes - Alternative provides sufficient capacity for traffic using existing and future Route N and does not adversely affect other area roadways		Yes					
	No - Alternative does not provide sufficient capacity for traffic using existing Route N and/or adversely affects other area roadways							
	Yes - Alternative improves/accommodates efficient operation at existing and future Route N key intersections and major driveways		Yes					
	No - Alternative does not improve/accommodate efficient operations at existing and future Route N key intersections and major driveways							
	Yes - Alternative provides opportunities to manage the number and spacing of access points along Route N*		No (Limited opportunities for access management)					
No - Alternative provides limited, if any, opportunities to manage the number and spacing of access points along Route N								





Need to Reduce Congestion and Delays

PURPOSE AND NEED ELEMENT	DECISION KEY (Yes/No)	Conceptual Alternative						
		No Build	Improve Existing	Buckner Road	Near South	Far South	Interstate Drive/ Wilmer Road	Interstate Drive/ Route Z
Purpose and Need Element #2 - Need to Reduce Congestion and Delays	Yes - Alternative provides sufficient capacity for traffic using existing and future Route N and does not adversely affect other area roadways			Yes				
	No - Alternative does not provide sufficient capacity for traffic using existing Route N and/or adversely affects other area roadways							
	Yes - Alternative improves/accommodates efficient operation at existing and future Route N key intersections and major driveways			Yes				
	No - Alternative does not improve/accommodate efficient operations at existing and future Route N key intersections and major driveways							
	Yes - Alternative provides opportunities to manage the number and spacing of access points along Route N*			No (Limited opportunities for access management)				
No - Alternative provides limited, if any, opportunities to manage the number and spacing of access points along Route N								





Need to Reduce Congestion and Delays

PURPOSE AND NEED ELEMENT	DECISION KEY (Yes/No)	Conceptual Alternative						
		No Build	Improve Existing	Buckner Road	Near South	Far South	Interstate Drive/ Wilmer Road	Interstate Drive/ Route Z
Purpose and Need Element #2 - Need to Reduce Congestion and Delays	Yes - Alternative provides sufficient capacity for traffic using existing and future Route N and does not adversely affect other area roadways				Yes			
	No - Alternative does not provide sufficient capacity for traffic using existing Route N and/or adversely affects other area roadways							
	Yes - Alternative improves/accommodates efficient operation at existing and future Route N key intersections and major driveways				Yes			
	No - Alternative does not improve/accommodate efficient operations at existing and future Route N key intersections and major driveways							
	Yes - Alternative provides opportunities to manage the number and spacing of access points along Route N*				Yes*			
No - Alternative provides limited, if any, opportunities to manage the number and spacing of access points along Route N								





Need to Reduce Congestion and Delays

PURPOSE AND NEED ELEMENT	DECISION KEY (Yes/No)	Conceptual Alternative						
		No Build	Improve Existing	Buckner Road	Near South	Far South	Interstate Drive/ Wilmer Road	Interstate Drive/ Route Z
Purpose and Need Element #2 - Need to Reduce Congestion and Delays	Yes - Alternative provides sufficient capacity for traffic using existing and future Route N and does not adversely affect other area roadways No - Alternative does not provide sufficient capacity for traffic using existing Route N and/or adversely affects other area roadways					No (Does not improve traffic flow on existing Route N given distance from existing Route N)		
	Yes - Alternative improves/accommodates efficient operation at existing and future Route N key intersections and major driveways No - Alternative does not improve/accommodate efficient operations at existing and future Route N key intersections and major driveways					No (Does not improve operations for existing intersections and driveways given distance from existing Route N)		
	Yes - Alternative provides opportunities to manage the number and spacing of access points along Route N* No - Alternative provides limited, if any, opportunities to manage the number and spacing of access points along Route N					Yes*		





Need to Reduce Congestion and Delays

PURPOSE AND NEED ELEMENT	DECISION KEY (Yes/No)	Conceptual Alternative						
		No Build	Improve Existing	Buckner Road	Near South	Far South	Interstate Drive/Wilmer Road	Interstate Drive/Route Z
Purpose and Need Element #2 - Need to Reduce Congestion and Delays	Yes - Alternative provides sufficient capacity for traffic using existing and future Route N and does not adversely affect other area roadways No - Alternative does not provide sufficient capacity for traffic using existing Route N and/or adversely affects other area roadways						No (Adversely affects Interstate Drive and Wilmer Road)	
	Yes - Alternative improves/accommodates efficient operation at existing and future Route N key intersections and major driveways No - Alternative does not improve/accommodate efficient operations at existing and future Route N key intersections and major driveways						Yes	
	Yes - Alternative provides opportunities to manage the number and spacing of access points along Route N* No - Alternative provides limited, if any, opportunities to manage the number and spacing of access points along Route N						No (Limited opportunities for access management)	





Need to Reduce Congestion and Delays

PURPOSE AND NEED ELEMENT	DECISION KEY (Yes/No)	Conceptual Alternative						
		No Build	Improve Existing	Buckner Road	Near South	Far South	Interstate Drive/ Wilmer Road	Interstate Drive/ Route Z
Purpose and Need Element #2 - Need to Reduce Congestion and Delays	Yes - Alternative provides sufficient capacity for traffic using existing and future Route N and does not adversely affect other area roadways No - Alternative does not provide sufficient capacity for traffic using existing Route N and/or adversely affects other area roadways							No (Adversely affects Interstate Drive and Route Z)
	Yes - Alternative improves/accommodates efficient operation at existing and future Route N key intersections and major driveways No - Alternative does not improve/accommodate efficient operations at existing and future Route N key intersections and major driveways							No (Does not improve key intersections and driveways west of Route Z)
	Yes - Alternative provides opportunities to manage the number and spacing of access points along Route N* No - Alternative provides limited, if any, opportunities to manage the number and spacing of access points along Route N							No (Limited opportunities for access management)





Need to Reduce Congestion and Delays

PURPOSE AND NEED ELEMENT	DECISION KEY (Yes/No)	Conceptual Alternative						
		No Build	Improve Existing	Buckner Road	Near South	Far South	Interstate Drive/Wilmer Road	Interstate Drive/Route Z
Purpose and Need Element #2 - Need to Reduce Congestion and Delays	Yes - Alternative provides sufficient capacity for traffic using existing and future Route N and does not adversely affect other area roadways No - Alternative does not provide sufficient capacity for traffic using existing Route N and/or adversely affects other area roadways	No	Yes	Yes	Yes	No <small>(Does not improve traffic flow on existing Route N given distance from existing Route N)</small>	No <small>(Adversely affects Interstate Drive and Wilmer Road)</small>	No <small>(Adversely affects Interstate Drive and Route Z)</small>
	Yes - Alternative improves/accommodates efficient operation at existing and future Route N key intersections and major driveways No - Alternative does not improve/accommodate efficient operations at existing and future Route N key intersections and major driveways	No	Yes	Yes	Yes	No <small>(Does not improve operations for existing intersections and driveways given distance from existing Route N)</small>	Yes	No <small>(Does not improve key intersections and driveways west of Route Z)</small>
	Yes - Alternative provides opportunities to manage the number and spacing of access points along Route N* No - Alternative provides limited, if any, opportunities to manage the number and spacing of access points along Route N	No	No <small>(Limited opportunities for access management)</small>	No <small>(Limited opportunities for access management)</small>	Yes*	Yes*	No <small>(Limited opportunities for access management)</small>	No <small>(Limited opportunities for access management)</small>





Overall Purpose and Need Screening Results

PURPOSE AND NEED ELEMENT	EVALUATION CRITERIA	STANDARDS	DECISION KEY (Yes/No)	Conceptual Alternative						
				No Build	Improve Existing	Buckner Road	Near South	Far South	Interstate Drive/Wilmer Road	Interstate Drive/Route Z
Purpose and Need Element #1 - Need to Improve Access and Connectivity	A) Provide safe and efficient access to/from important study area resources	Can the alternative provide improved access to/from key Route N destinations and major traffic generators?	Yes - Alternative provides improved access to key destinations and major Route N traffic generators No - Alternative does not provide improved access to key destinations and/or underserves major Route N traffic generators	No	Yes	Yes	No (Does not provide improved access to destinations west of Hopewell/Dueto)	No (Does not provide improved access to destinations west of Hopewell/Dueto and under-serves traffic generators north of Route N)	No (Underserves traffic generators west of Wilmer Road and south of Route N)	No (Does not provide improved access to destinations west of Route Z and underserves traffic generators west of Route Z and south of Route N)
	B) Provide roadway design and features that meet appropriate standards	Can the alternative meet design standards for the appropriate roadway classification(s)?	Yes - Alternative can be designed to be consistent with future Route N roadway type and traffic volumes consistent with planned land uses No - Alternative would result in future Route N traffic on incompatible roadways/roadway types and/or through existing or planned land uses that are not intended for future Route N traffic	No	Yes	Yes	Yes	Yes	No (Interstate Drive and Wilmer Road design, roadway type, and planned landuses are not consistent with carrying Route N traffic)	No (Interstate Drive and Route Z design, roadway type, and planned landuses are not consistent with carrying Route N traffic)
	C) Improve connectivity in the study area	Can the alternative move traffic more efficiently through the study area?	Yes - Alternative accommodates the efficient movement of traffic between project termini and efficient operation for trips remaining on existing Route N No - Alternative results in inefficient movement of traffic between project termini or inefficient operations for trips remaining on existing Route N	No	Yes	Yes	Yes	No (Distance from existing Route N results in inefficient operations on existing Route N)	No (Inefficient movement of traffic between project termini due to required turns)	No (Inefficient movement of traffic between project termini due to required turns)
Purpose and Need Element #2 - Need to Reduce Congestion and Delays	A) Provide adequate capacity along Route N	Does the alternative provide capacity that exceeds the forecasted traffic demand along Route N?	Yes - Alternative provides sufficient capacity for traffic using existing and future Route N and does not adversely affect other area roadways No - Alternative does not provide sufficient capacity for traffic using existing Route N and/or adversely affects other area roadways	No	Yes	Yes	Yes	No (Does not improve traffic flow on existing Route N given distance from existing Route N)	No (Adversely affects Interstate Drive and Wilmer Road)	No (Adversely affects Interstate Drive and Route Z)
	B) Provide adequate operation at the project's key intersections and major driveways	Does the alternative offer the opportunity to provide peak hour LOS D (rural sections) or LOS E (urban sections) or better at key Route N intersections and improved operations at major driveways?	Yes - Alternative improves/accommodates efficient operation at existing and future Route N key intersections and major driveways No - Alternative does not improve/accommodate efficient operations at existing and future Route N key intersections and major driveways	No	Yes	Yes	Yes	No (Does not improve operations for existing intersections and driveways given distance from existing Route N)	Yes	No (Does not improve key intersections and driveways west of Route Z)
	C) Provide access management opportunities along Route N	Does the alternative offer the opportunity to manage the number and spacing of access points along Route N?	Yes - Alternative provides opportunities to manage the number and spacing of access points along Route N* No - Alternative provides limited, if any, opportunities to manage the number and spacing of access points along Route N	No	No (Limited opportunities for access management)	No (Limited opportunities for access management)	Yes*	Yes*	No (Limited opportunities for access management)	No (Limited opportunities for access management)
Number (%) of Purpose and Need elements met				0/6 (0%)	5/6 (83%)	5/6 (83%)	5/6 (83%)	2/6 (33%)	1/6 (17%)	0/6 (0%)
Reasonable Alternative?				Yes (By Rule)	Yes	Yes	Yes	No	No	No

* Assumes that MoDOT will purchase access rights when acquiring Right-of-Way.



Route N NEPA Study Reasonable Alternatives

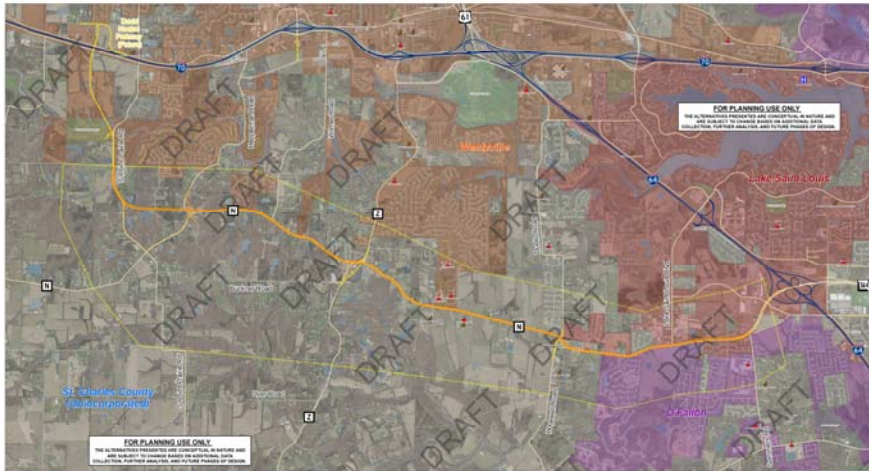

Improve Existing Alternative

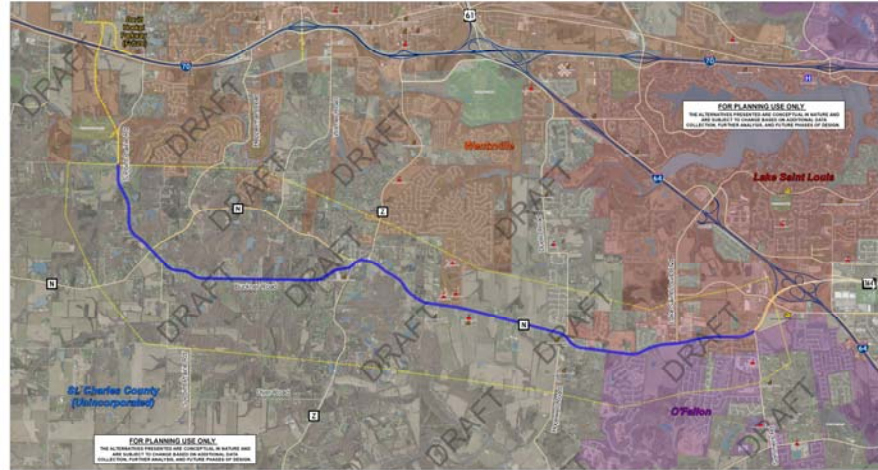

Buckner Road Alternative

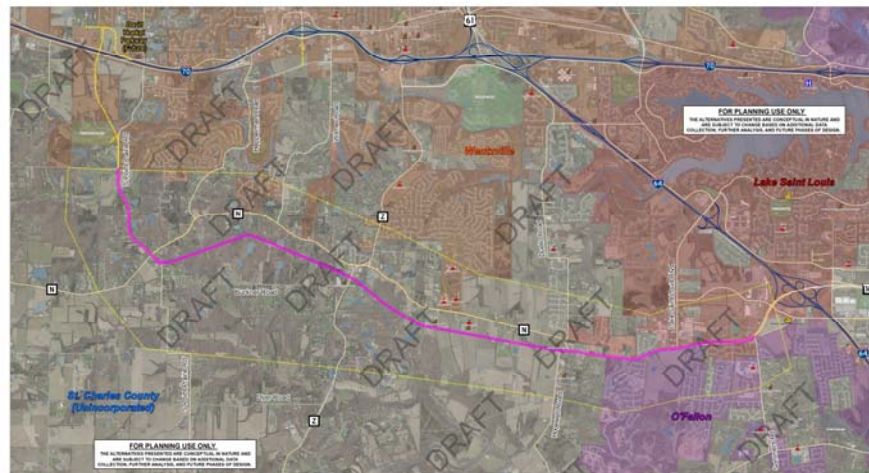

Near South Alternative

Traffic Model Updates

Traffic Data Collection

- Existing traffic counts from 2015 – 2018 acquired from MoDOT and St. Charles County
- Additional peak hour turning movement counts taken at 10 intersections in October 2018
- Coordinated field observations (e.g. queues) during October 2018 counts

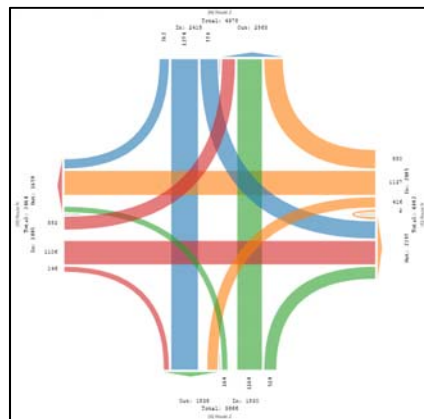

Existing Traffic Operations

- AM & PM peak hour existing traffic operations analyzed using Synchro software
- 14 study intersections included in analysis
- Multiple intersections determined to be failing currently with a Level of Service “E” or “F”

Intersection	2018 Existing (AM)		2018 Existing (PM)	
	Delay ¹	LOS	Delay ¹	LOS
Route N & Hawk Ridge Trail ²	56.5	E	49.4	D
Route N & Sommers Rd	102.9	F	46.3	D
Route N & Red Baron Dr	>120 ³	F ³	76.4 ³	F ³
Route N & Lake St. Louis Blvd	21.7	C	27.0	C
Route N & Wyndgate Ridge Dr	58.5 ³	F ³	>120 ³	F ³
Route N & Hopewell Rd	104.9 ³	F ³	38.4 ³	E ³
Route N & Duello Rd	>120 ³	F ³	52.3 ³	F ³
Route N & Perry Cate Blvd ²	17.5	B	14.7	B
Route N & Route Z	59.9	F	61.3	F
Route N & Wilmer Rd	21.6 ³	C ³	18.5 ³	C ³
Route N & S Point Prairie Rd	12.0 ³	B ³	11.8 ³	B ³
S Point Prairie Rd & Jackson Rd	9.0 ³	A ³	9.6 ³	A ³
Buckner Rd & Route Z	11.4 ³	B ³	14.5 ³	B ³
Buckner Rd & S Point Prairie Rd	8.6 ³	A ³	8.5 ³	A ³

¹ Intersection delay (seconds per vehicle)

² Operations based on HCM 2000 methodology. N/A for HCM6 methodology.

³ Two-way stop controlled intersections display operations of worst movement only.

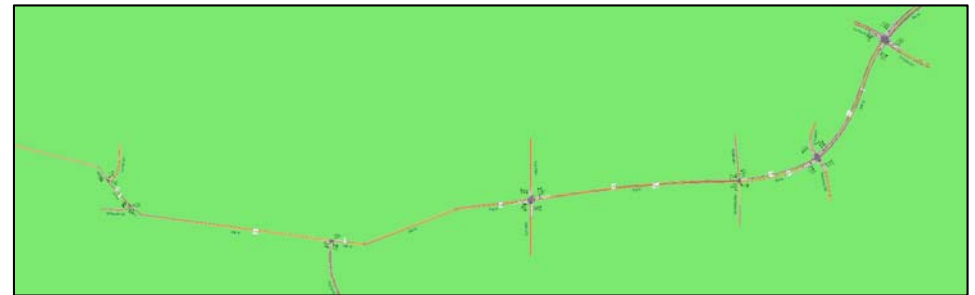

Traffic Forecasting

- 2045 forecasts in progress
- Two traffic forecasts will be developed:
 - No-build / unimproved Route N
 - Build / improved Route N
- East-West Gateway (EWG) calibrated models are being used with EWG and St. Charles County land-use data to help determine appropriate growth rates
- Forecasts will be used to size the improvements and to analyze traffic operations at the study intersections for the no-build and build alternatives

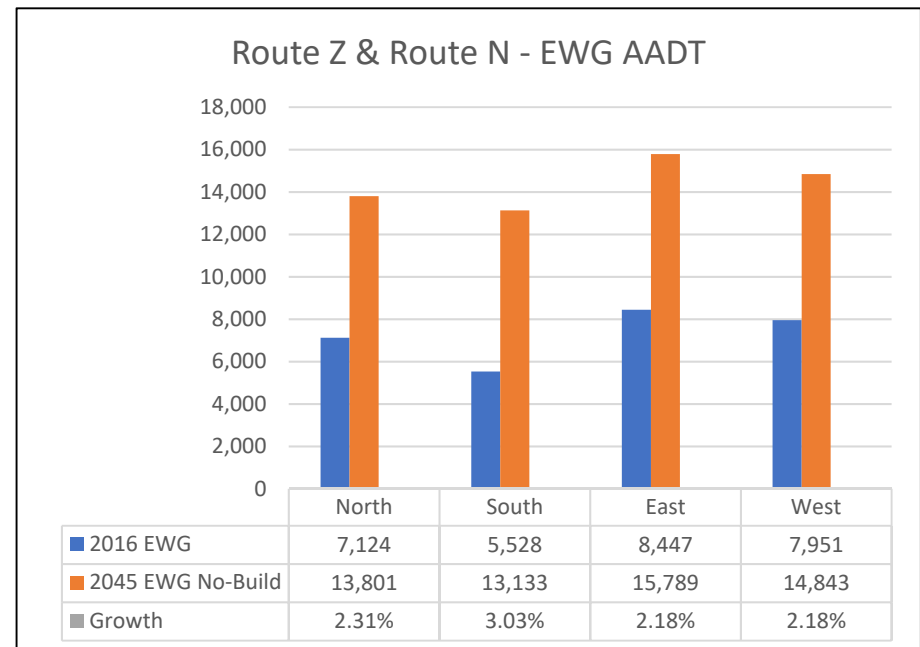

Next Steps



Detailed Analysis of the Reasonable Alternatives

Engineering Impacts

- Construction costs
- Traffic
- Utilities
- Constructability
- Drainage
- Safety
- R/W

Environmental Impacts

- Noise
- Land use/Habitat
- Endangered species
- Floodplains
- Wetlands
- Waterways
- Air quality



Detailed Analysis of the Reasonable Alternatives

- Community Impacts
 - Property acquisition – structures
 - Property acquisition – acres
 - Historic resources
 - Traffic/circulation/access
- The impacts of the Reasonable Alternatives will influence the selection of the project's Preferred Alternative





Project Schedule

- CAG #3, and Public Meeting #2 – February 2019
 - Conceptual Alternatives, screening of the Conceptual Alternatives and presentation of the Reasonable Alternatives
- Preferred Alternative – Early Summer 2019
- Approved EA – November 2019
- Completed EA – Early 2020



Questions and Discussion

Adjourn